

PATGuard 3

The ultimate in PAT testing and health and safety management software.

PATGuard 3 is an easy-to-use software program which enables you to record, store and report on a range of health and safety requirements including PAT testing, risk assessments and other workplace test and inspections. Tag records with images as visual evidence, schedule retest periods and produce professional reports and certificates for total traceability.

PATGuard 3 is compatible with a wide range of portable appliance testers, including Seaward's Apollo Series. It is available to buy online for a 1, 3 or 5 year licence period. Download your free 30 day trial from www.seaward.co.uk/pg3trial

Key Features

- Intuitive user interface for efficiency and ease-of-use
- Tag photos to sites, locations, asset IDs and test results
- Download compatible with a wide variety of PAT testers
- Electrical risk assessment tool quickly determines risk-based retest periods for electrical appliances
- Universal risk assessment tool calculates risk score for any workplace hazard
- Extensive range of detailed and summary reports
- Test and inspection reports for fire detection/alarm systems and emergency lighting
- Auto-scheduler function notifies the user when assets are due for retest
- Create a professional viewer CD for read only access to test records
- Generate professional invoices
- Create customisable exports of test records in CSV format

PATGuard 3 Users

- Dutyholders
- In-house PAT testers
- Health and Safety Managers
- Health & Safety Contractors
- Professional PAT Testers
- Electrical Contractors
- Facilities Managers
- Risk Assessment Professionals
- Operations Managers





► Comprehensive PAT Records

PATGuard 3 offers total traceability when it comes to maintaining portable appliance testing records, enabling images taken with Apollo 600 or any camera or phone to be tagged against sites, locations, asset IDs and test results – providing evidence of visual inspection.

Tagged images can be included in the vast range of reports that PATGuard 3 can create. These are easily stored, printed or emailed.

► A Risk-Based Approach

Universal and electrical risk assessment tools are built into PATGuard 3. The electrical risk assessment tool can be used to ensure a risk-based approach is taken to portable appliance testing; automatically determining retest periods for assets proportionate to risk, as required by the IET Code of Practice.

The universal risk assessment tool means recording details of any workplace hazard, calculating risk scores and scheduling corrective actions has never been simpler.



► Complete Health and Safety Management

A range of additional health and safety test and inspection certificates are built into PATGuard 3, allowing records for the inspection of emergency lighting and fire alarm systems to be kept and easily managed.

The software program is upgradeable to include more health and safety reports and certificates as updates are released.

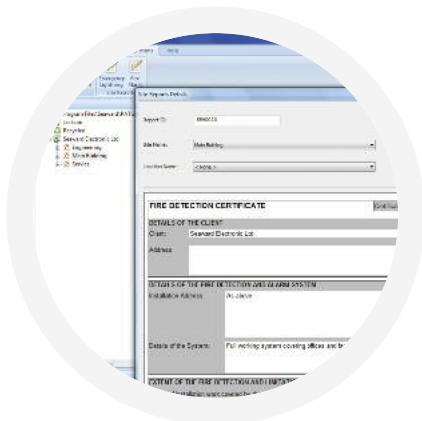

► Simple Asset Management

PATGuard 3 features a simple checkbox system which helps to keep track of assets which are in service. It is also easy to keep asset repair and maintenance records, including any associated costs where applicable.

The ability to tag images next to asset records has an added benefit of aiding quick and easy identification of appliances and equipment to make life simpler when it comes to retesting.

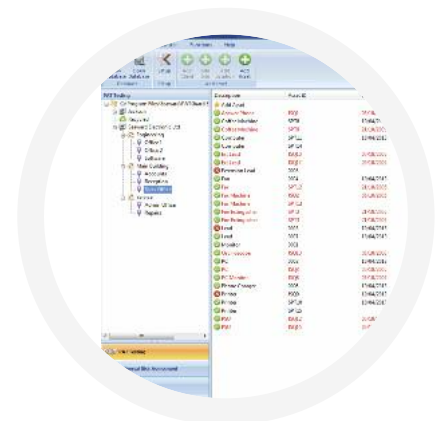

► Compatible with the Apollo Series

PATGuard 3 is the ultimate companion for the Apollo Series Testers. When used with Apollo 400, 500 & 600, it is simple to upload and download reports, images, test results and risk assessments to and from the tester, creating a total safety management tool.

As well as being compatible with all Seaward PAT testers, PATGuard 3 is also suited for use with a range of other manufacturer's testers with download capability. Visit www.seaward.co.uk/pg3trial for further details.

Apollo 400

Simple, no-nonsense PAT tester



A straightforward electrical safety tester with QWERTY keypad for fast data entry and storage of up to 2,000 appliance records.

Ideal for mid-volume testing in compliance with the IET 4th Edition Code of Practice, the Apollo 400 offers easy and efficient data management with remote data transfer and USB downloading.

Apollo 600

Multi-tasking PAT tester with on-board camera

A multi-tasking and fully customisable PAT with additional health and safety features and on-board camera for unrivalled record keeping.

Apollo 600 includes a universal risk assessment tool and the ability to store up to 50,000 appliance records, plus 2,000 images - providing visual evidence of test environments; perfect for advanced record-keeping in organisations with high-volume workplace test and inspection routines.

Apollo 500

Fast, customisable, versatile PAT tester



A powerful PAT tester with a built-in PAT retest calculator and flexible user-configurable sequences for recording any non-electrical workplace test or inspection. The ability to customise a number of settings, and a large memory to store up to 10,000 appliance records, makes the Apollo 500 a versatile and dependable tool for high volume PAT testing.



Features

- Rapid manual data entry
- Legacy database import from older versions of PATGuard
- Download compatible with a wide range of testers
- Download photos from Apollo 600
- Download risk assessment data from Apollo 600
- Download completed health & safety certificates from Apollo 600
- Preview and correct downloaded test results before processing
- Built in universal risk assessment tool
- Determine retest periods using electrical risk assessment tool
- Upload tester configuration data to Seaward PATs
- Upload assets for retest to Seaward PATs
- Tag photos to sites, locations, asset IDs and test results
- Automatic re-test scheduling
- Create a read-only file of test records for clients
- Includes a comprehensive range of test report certificates
- Printable test certificates for each asset
- Set-up wizard
- In-service indicator and report to keep track of assets
- On Hire Indicator and report
- Full test history per asset record
- Repair logging
- Invoice generator
- Create and print a range of health & safety certificates
- CSV import to enable compatibility with existing software and systems (template file included)
- Custom CSV output (including test results)
- Customisable asset view
- Database compatible across PATGuard range
- Network enabled
- Certificate of Testing
- Electrical Test Summary Report

System Requirements

IBM compatible PC

Processor speed 500Mhz or higher

Microsoft Windows XP/Vista/7/8/10

512Mb RAM

50Mb available hard disk space

Colour monitor with 32 bit colour or greater video card

Internet connection or CD ROM drive

Internet Explorer 8 or later

Related Training Courses

Seaward offer a variety of PAT testing courses, including a PATGuard 3 software training course.

To see the most up-to-date offering, go to www.seaward.co.uk/training